# NÁVOD NA MONTÁŽ:
# PLISSÉ PRE ZIMNÉ ZÁHRADY

## Plissé „PL 11“

Dôležité! Tento návod je platný súčasne s inštrukciami na údržbu!

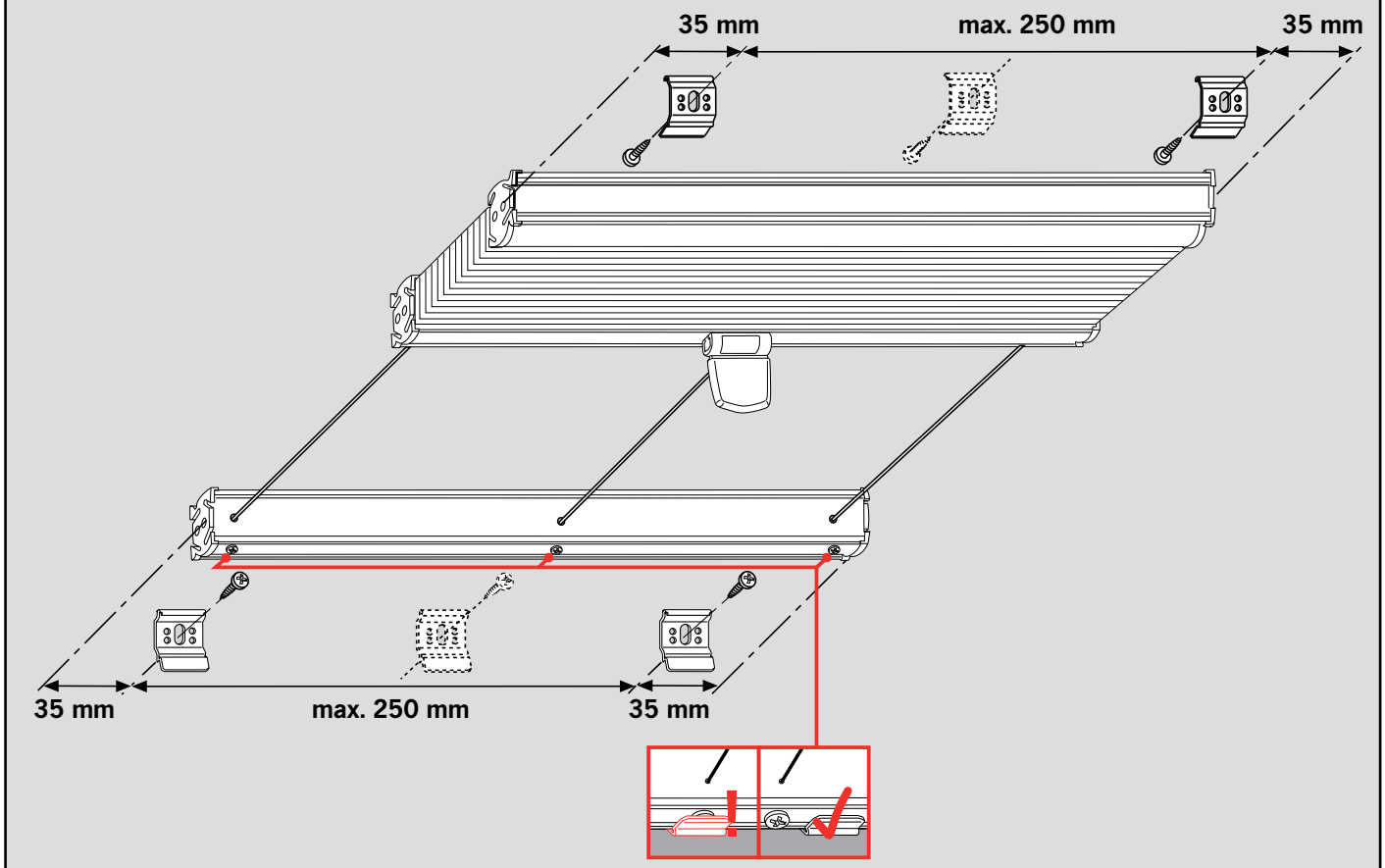


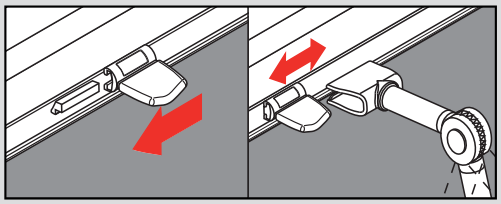

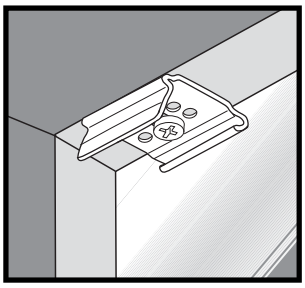

## Montáž medzi zasklievacej lišty

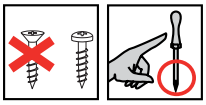

### Montáž

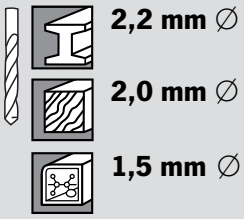


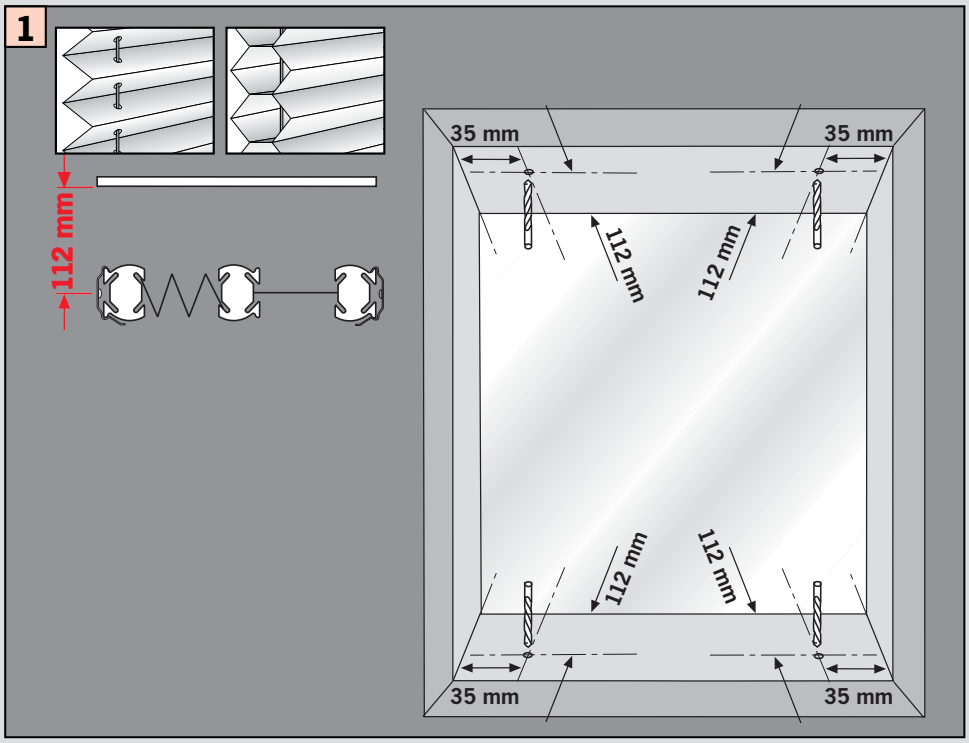


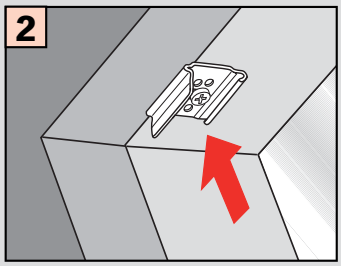


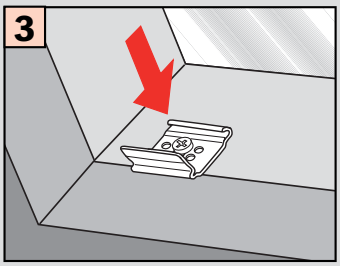


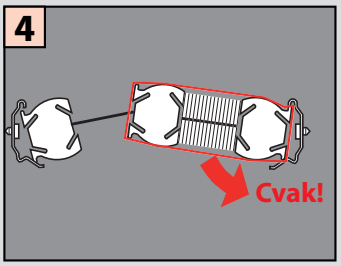


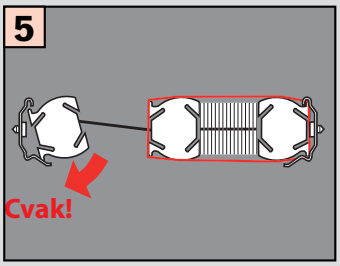


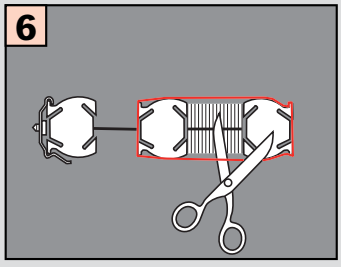


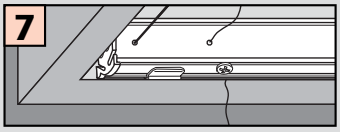


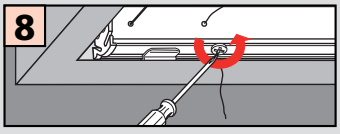


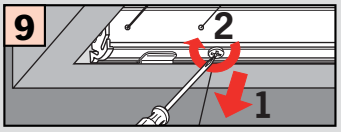


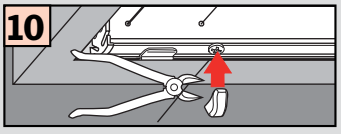


### Demontáž

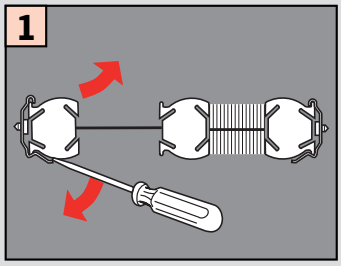


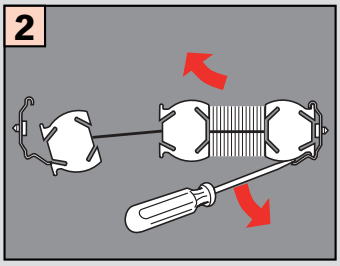

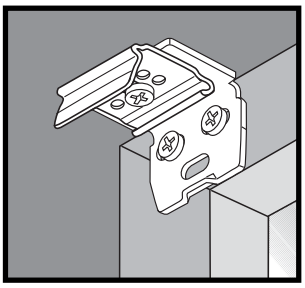

## Montáž na rám okna (pomocou stenového uholníka)

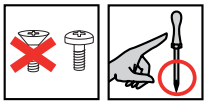

### Montáž

2,2 mm ∅

2,0 mm ∅

1,5 mm ∅

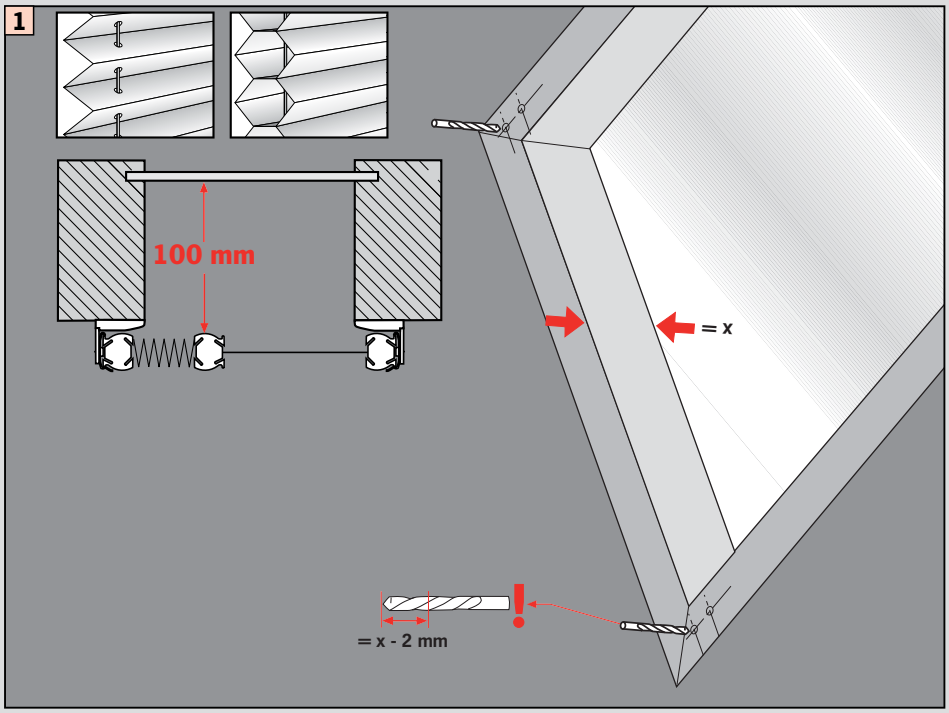


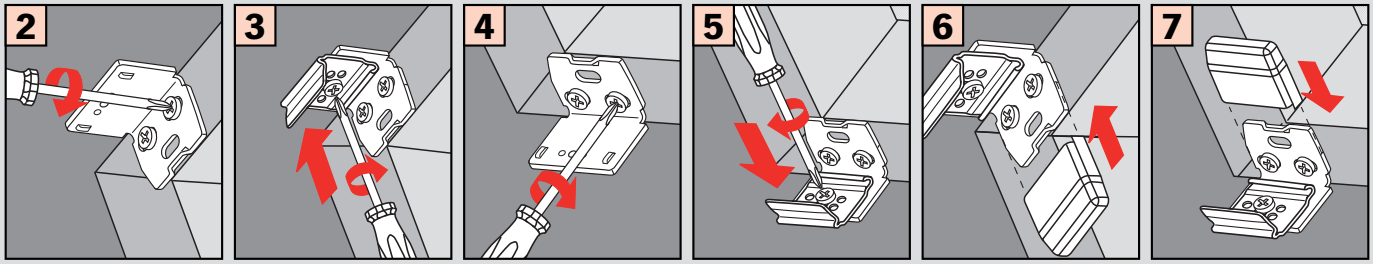


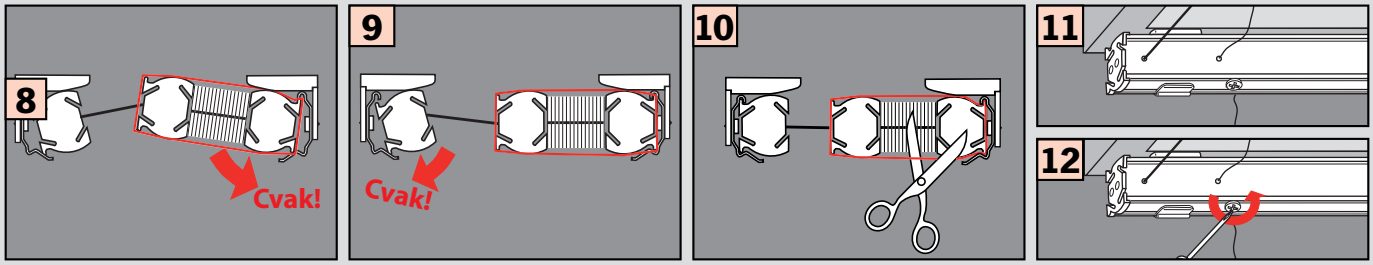


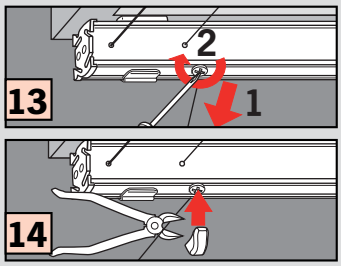

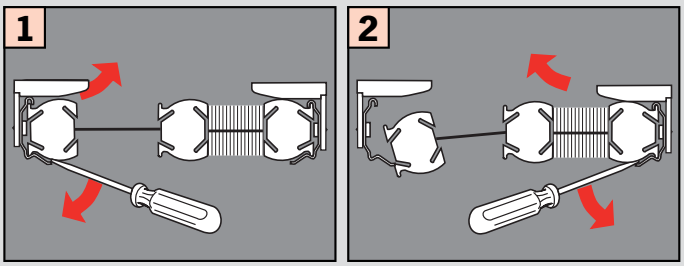
### Demontáž